Schumann Op 9, Chiarina

(Variation: "Frappes")

Rudy Apffel

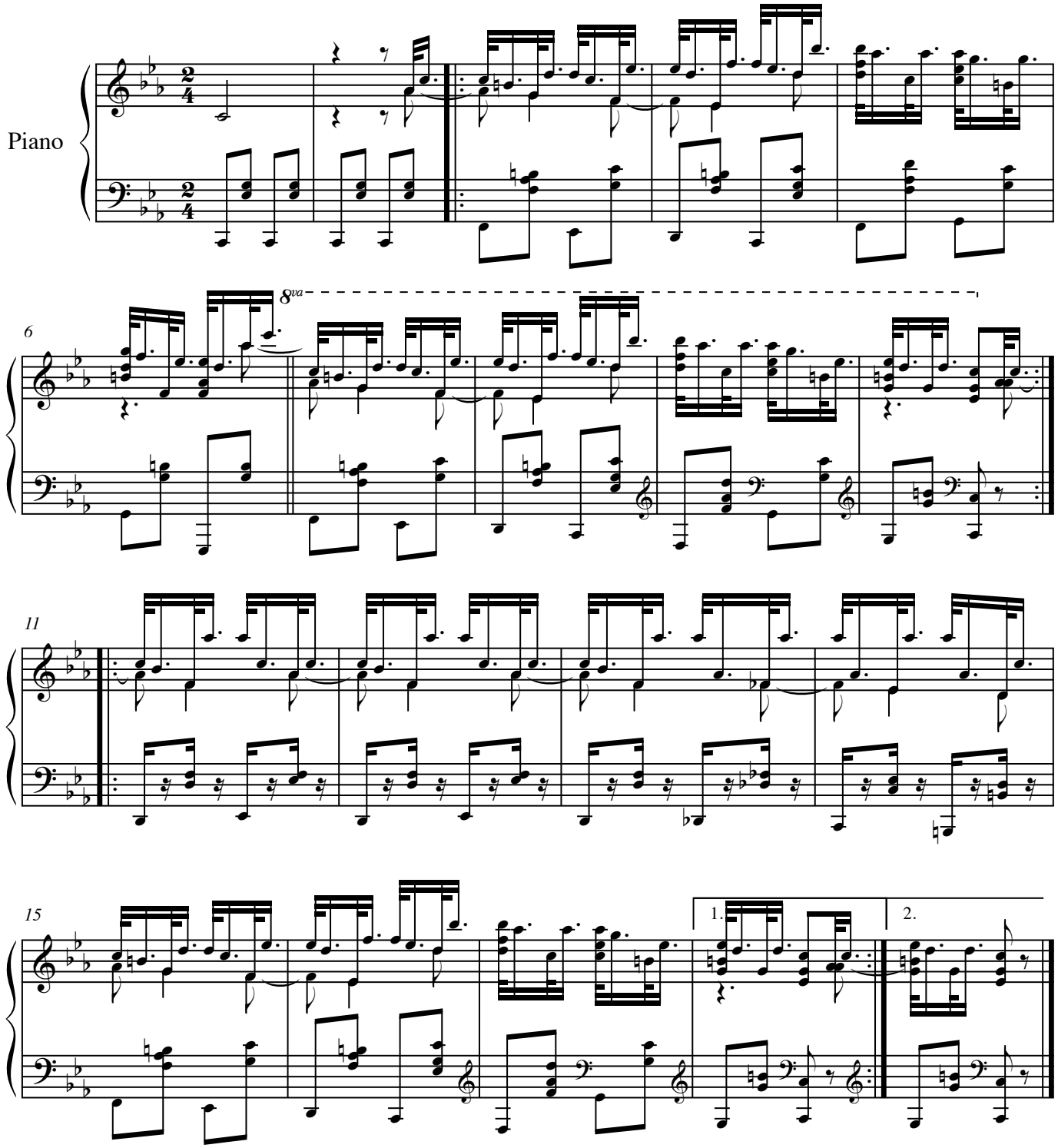

©2021