Gershwin, "The Half of it, Dearie Blues"

(Variation: Adagio Waltz)

Rudy Apffel

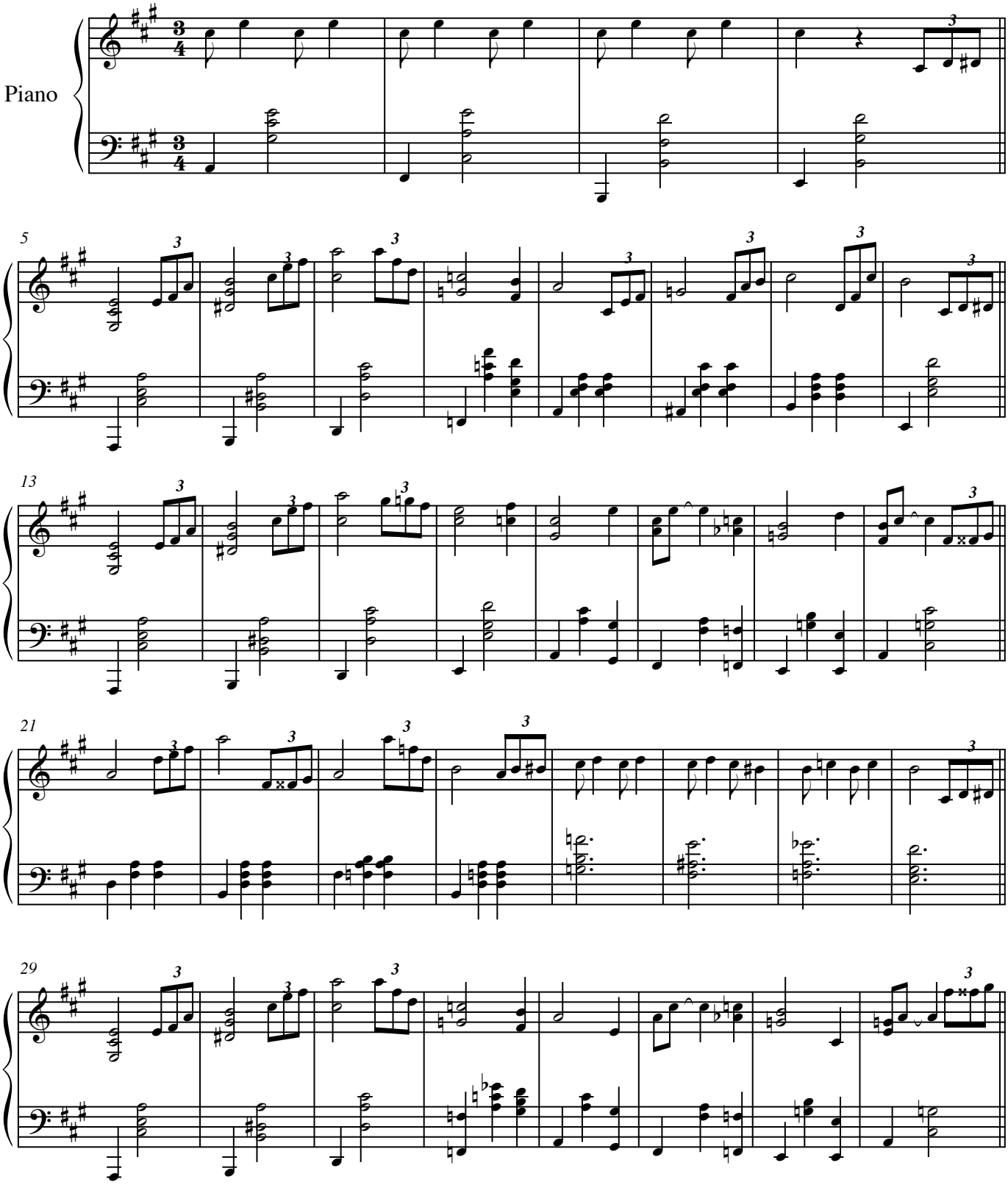

©2021

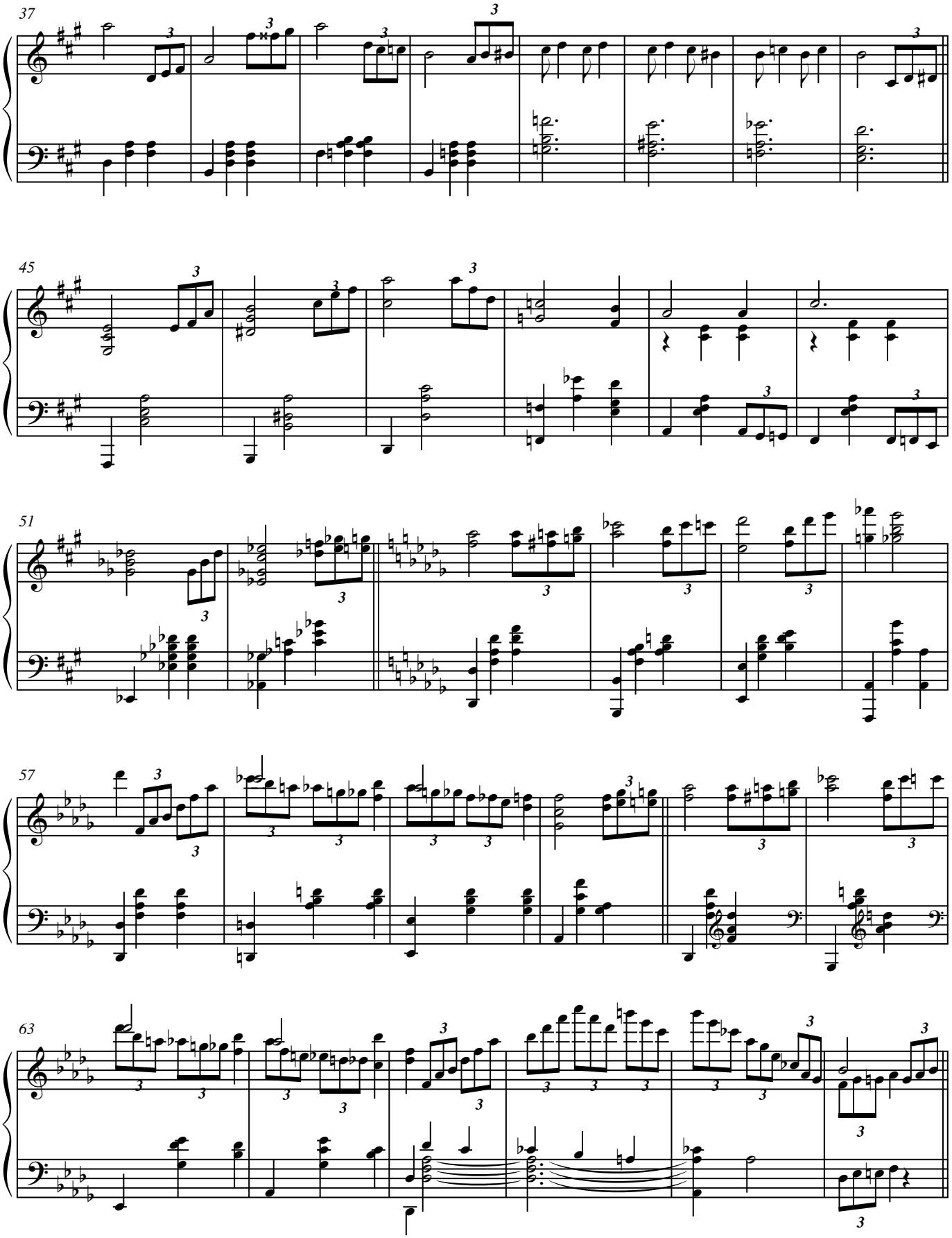
37
45
51
57
63

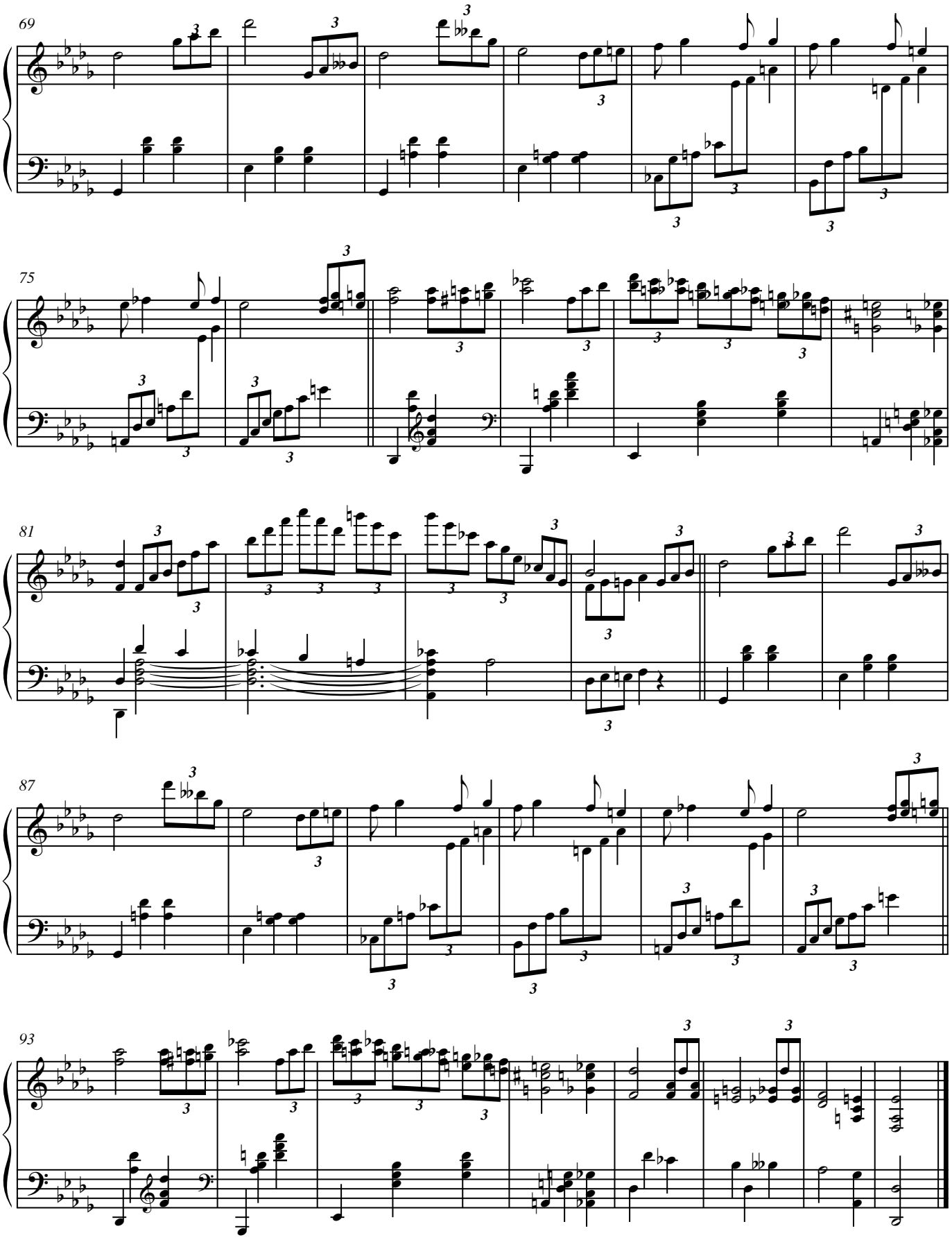
69
75
81
87
93