JS Bach bwv 1006, Lourie

(Adaptation 2: Long 6/8 Adagio in Trio Style)

Rudy Apffel

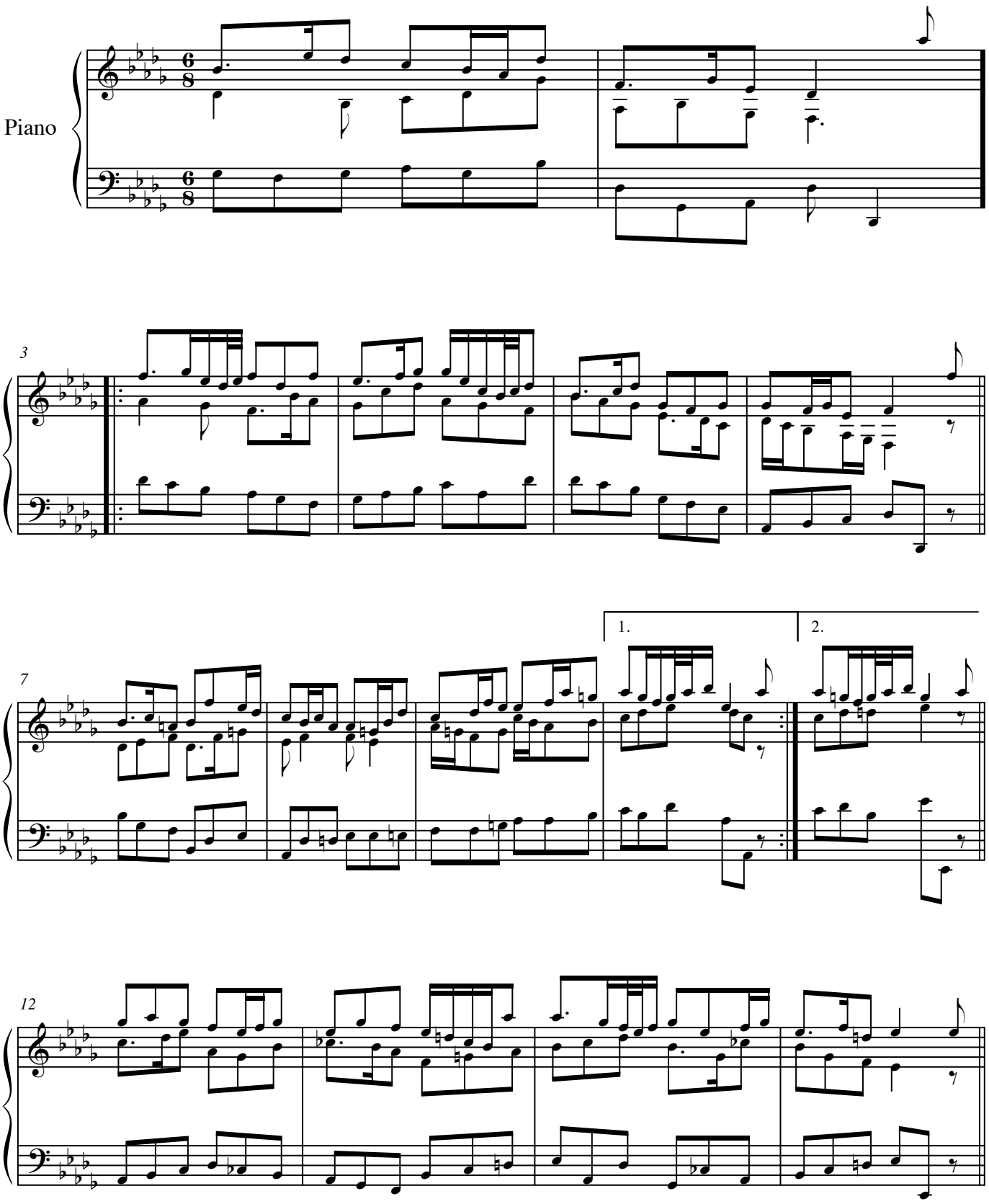

©2021

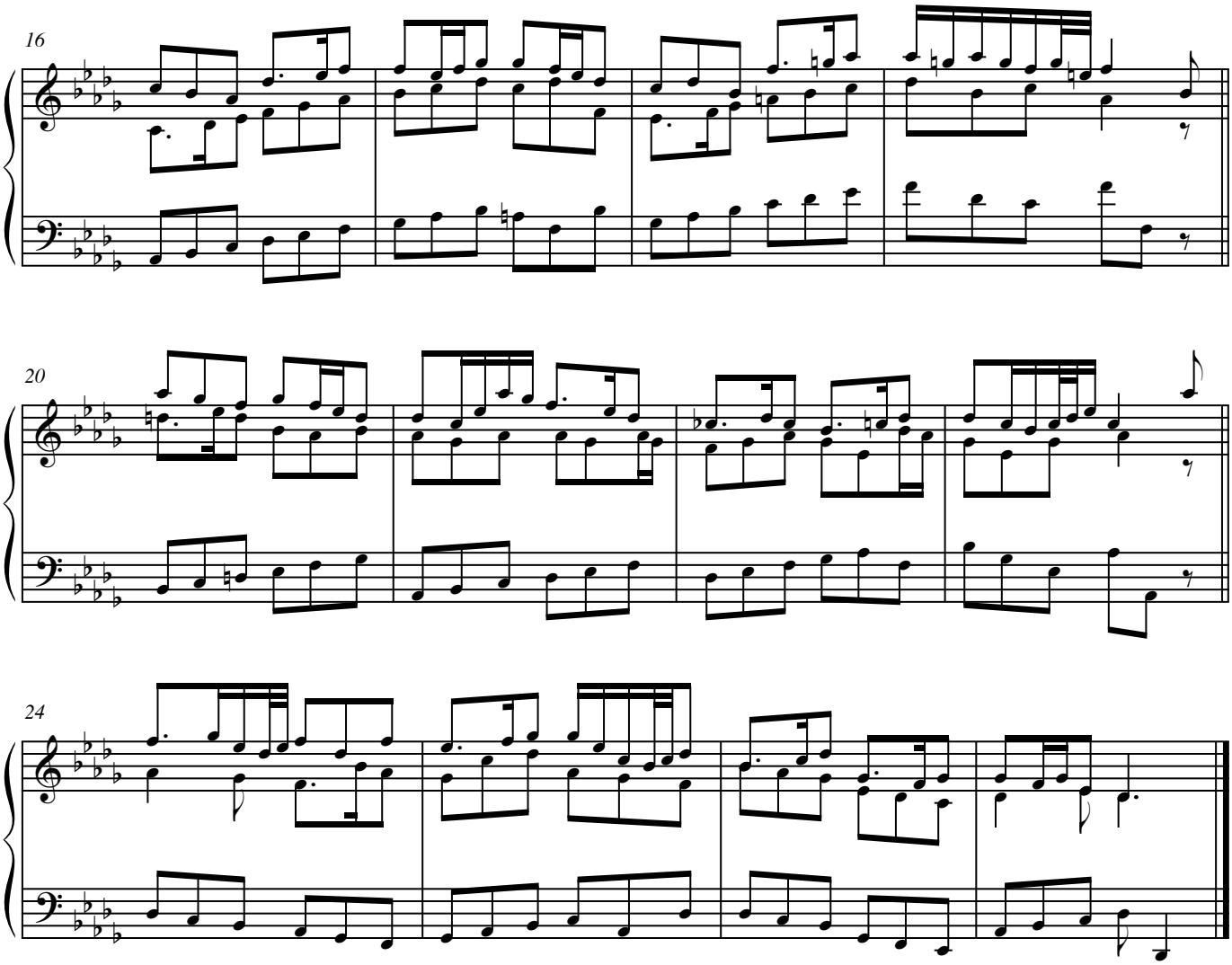
16
20
24