Schubert, "Seligkeit" (D 433)

(Adaptation: Medium Degages...)

Rudy Apffel

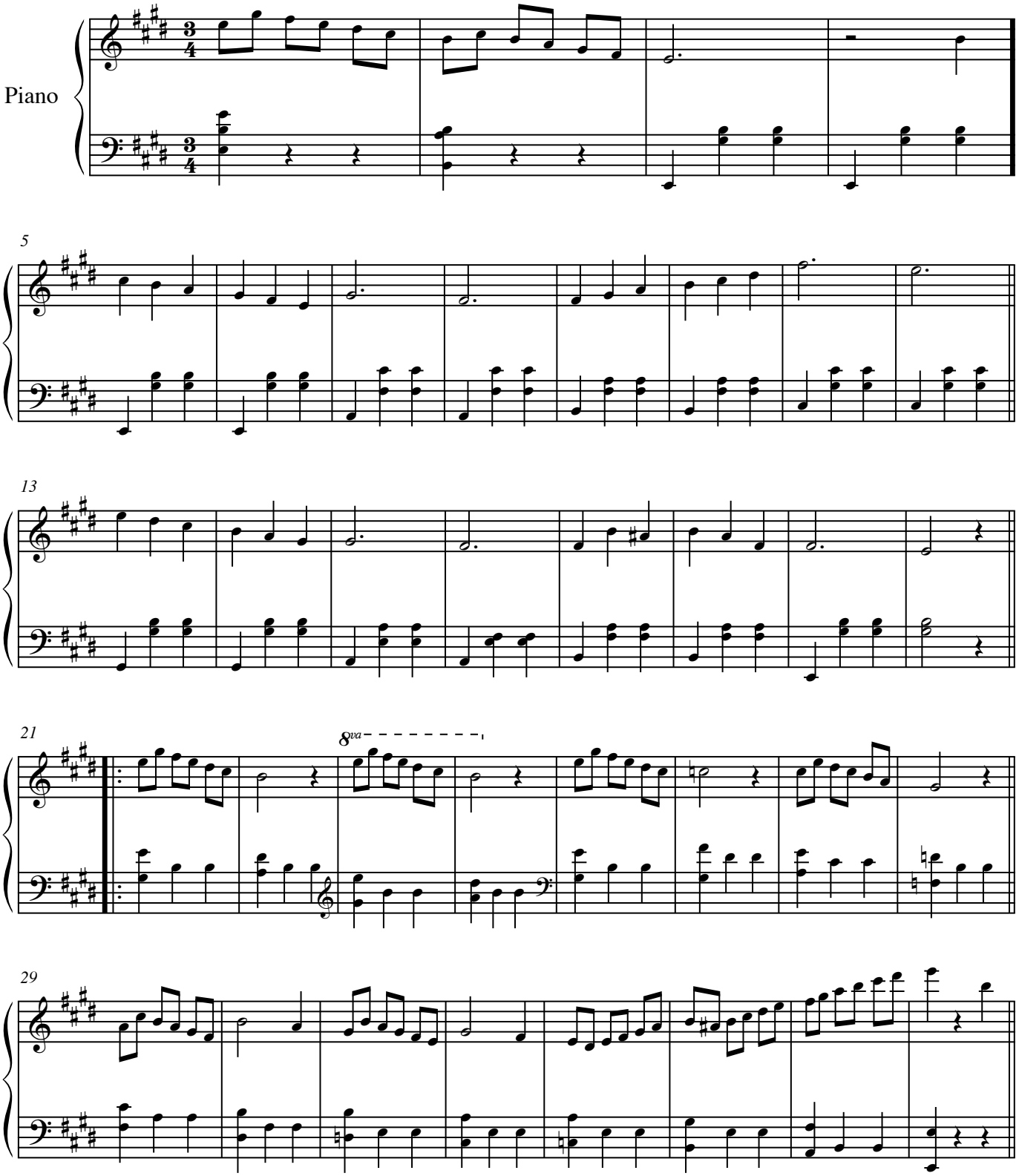

©2021

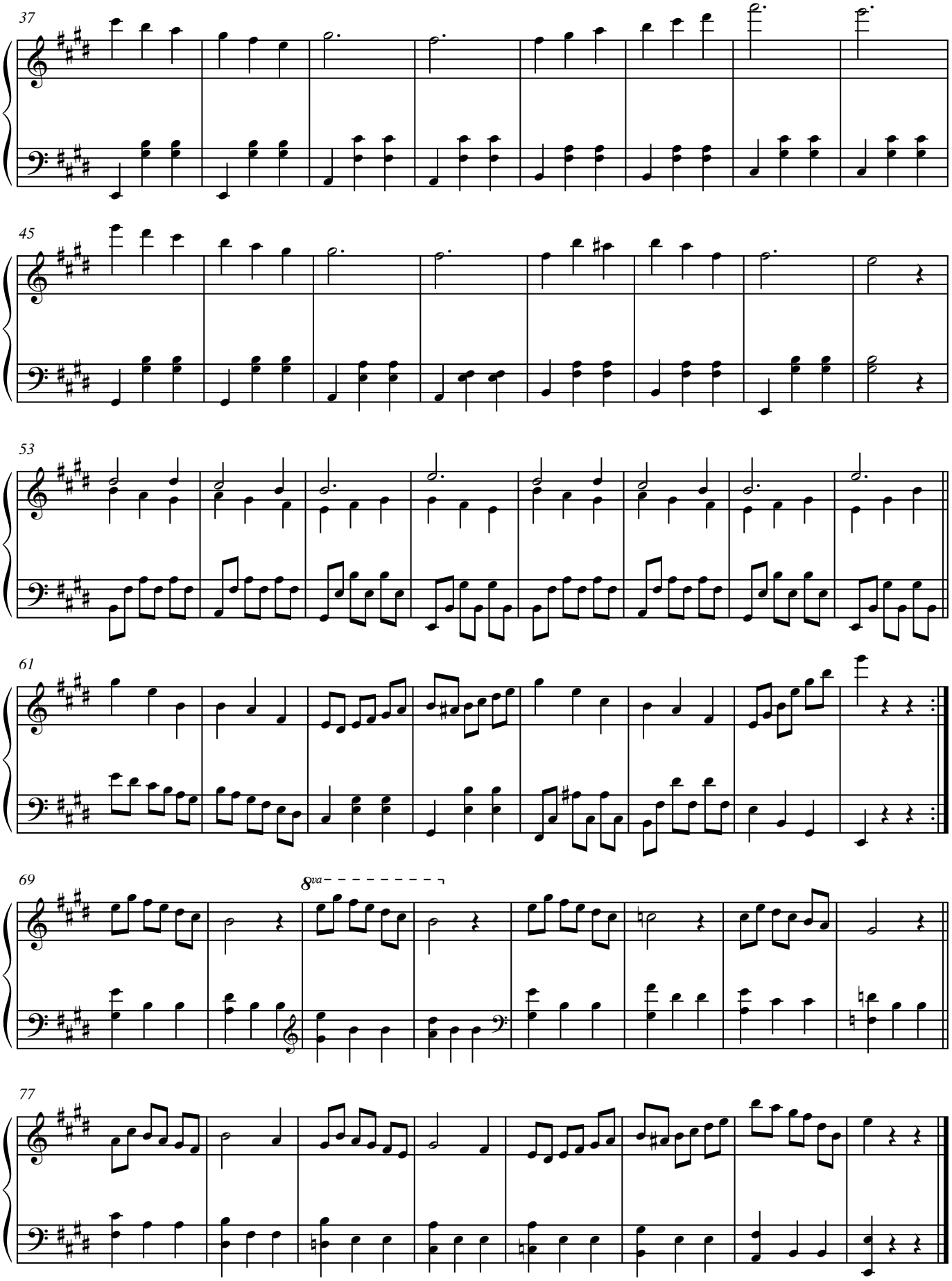
37
45
53
61
69
8va
77