Brahms Op 36, Scherzo

(Adaptation: "Frappes...")

Rudy Apffel

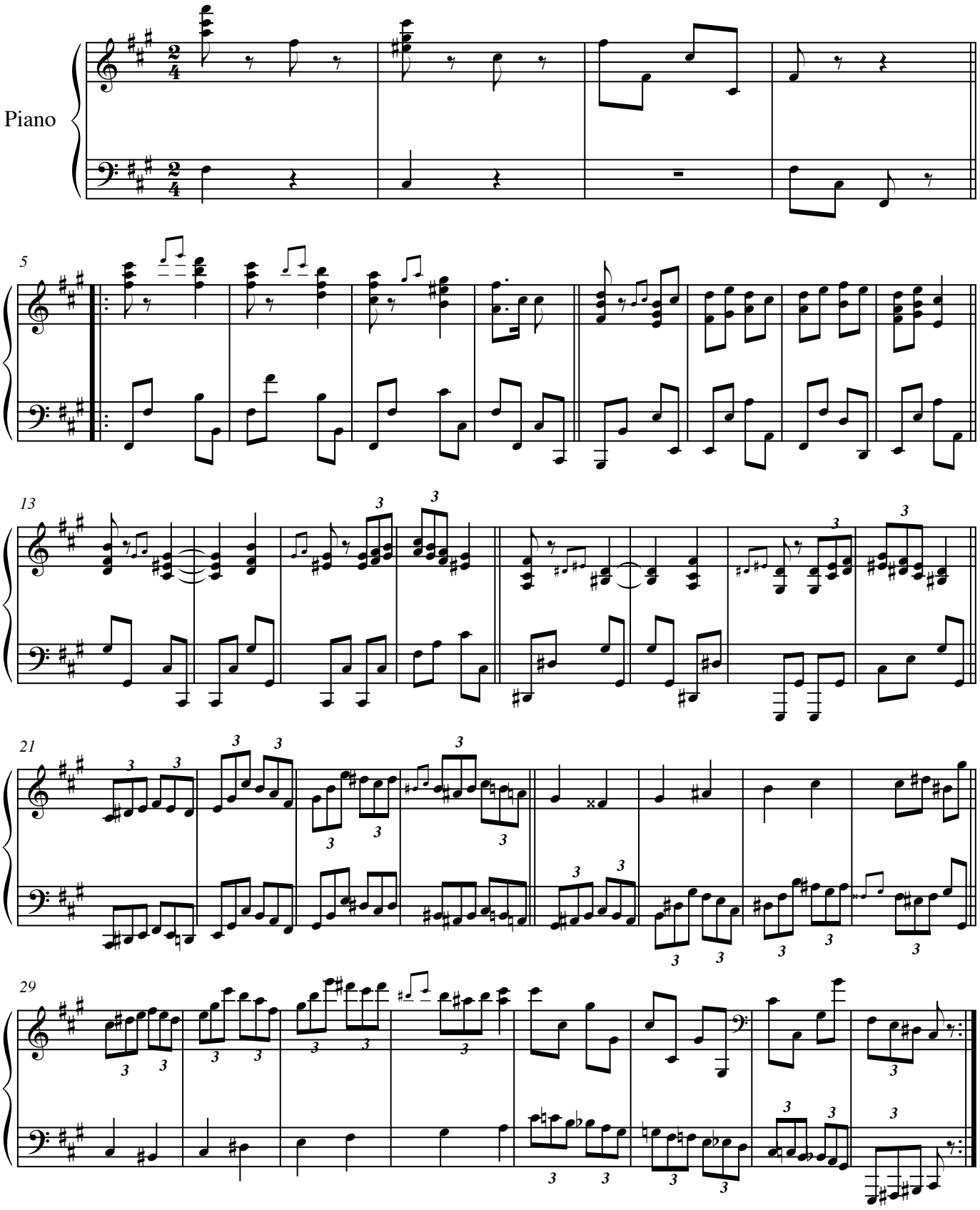

©2021