JS Bach bwv 872, Prelude

(Variation: Long 3/8 Adagio)

Rudy Apffel

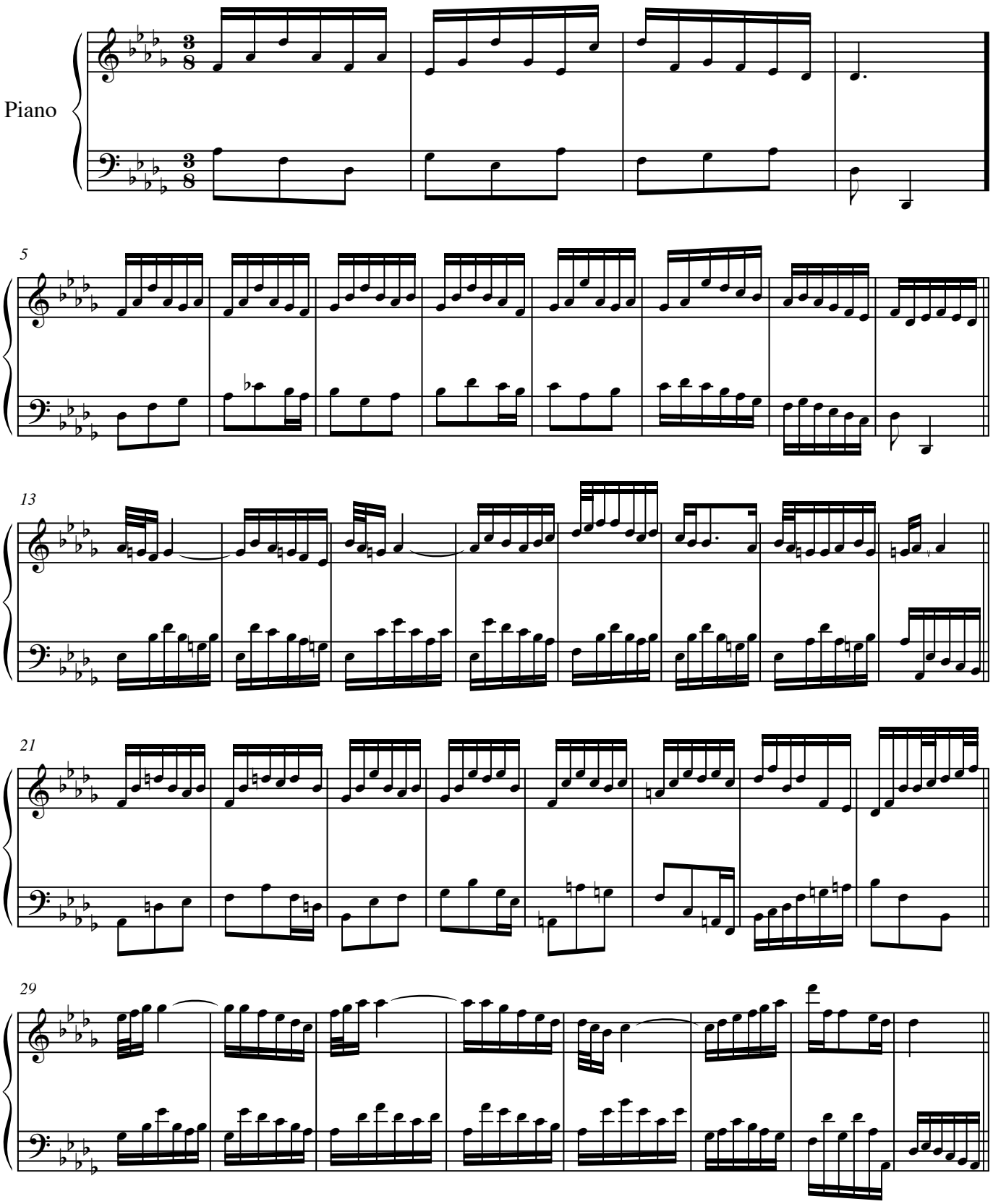

©2021

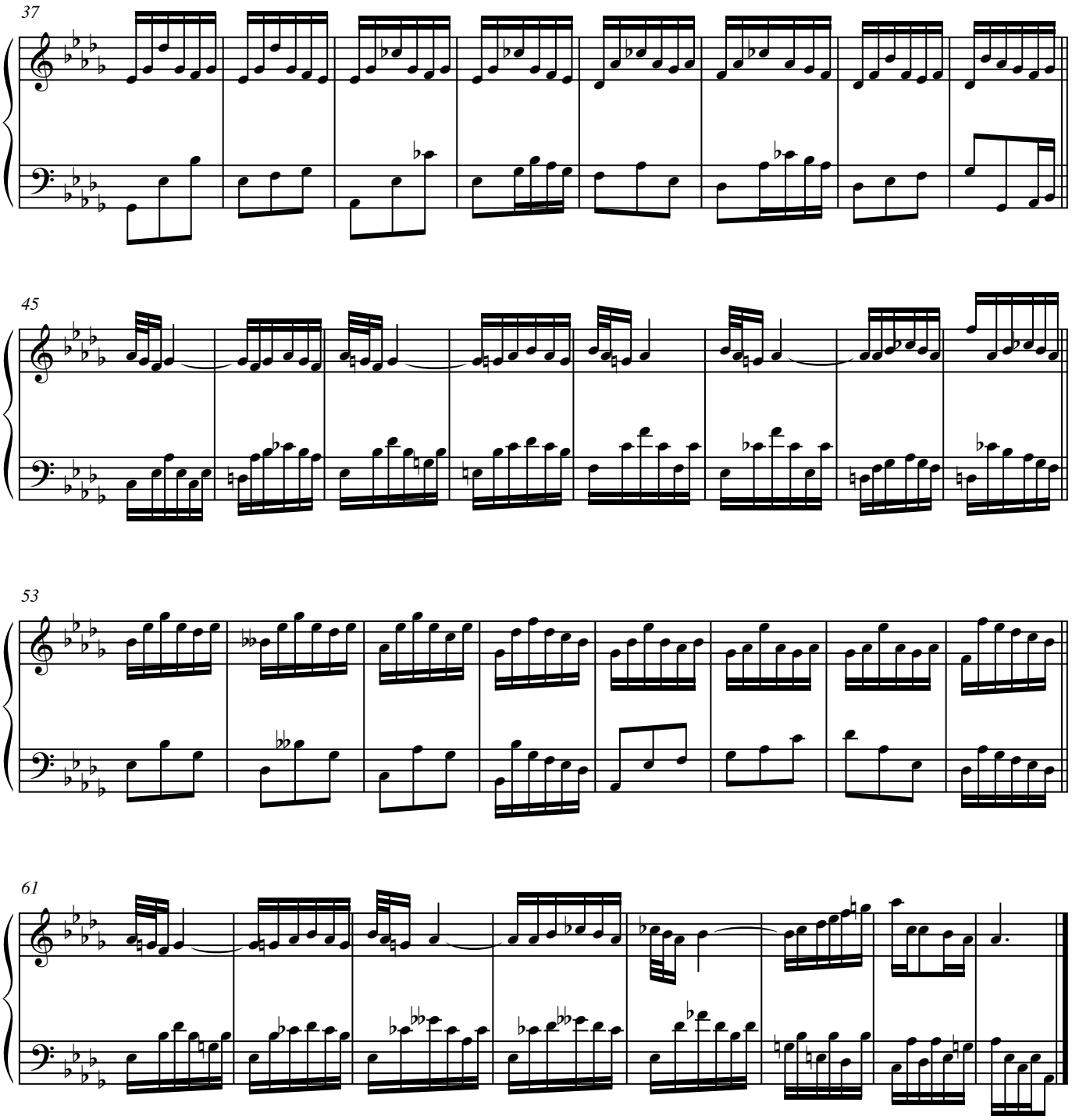
37
45
53
61