Schubert, "Schwanengesang" (D 744)

(Adaptation: Slow Tendus...)

Rudy Apffel

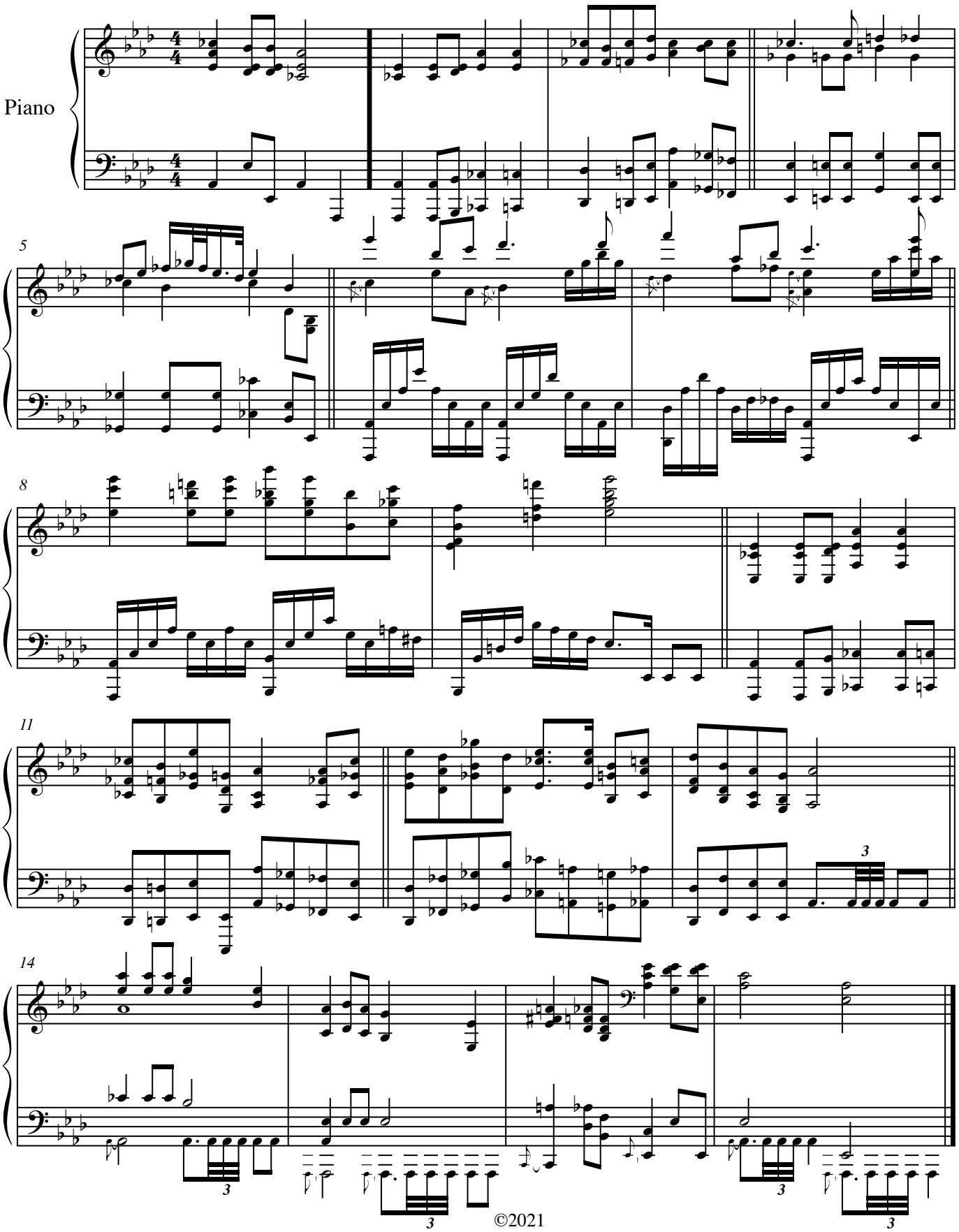

©2021